

NOTES

AltaLink will work with affected landowners regarding proposed construction workspace and access.

Construction workspace including a 20 m x 40 m either side of the existing right-of-way, will be requested at the existing and proposed structure locations.

Access trails will be approximately 8 m wide.

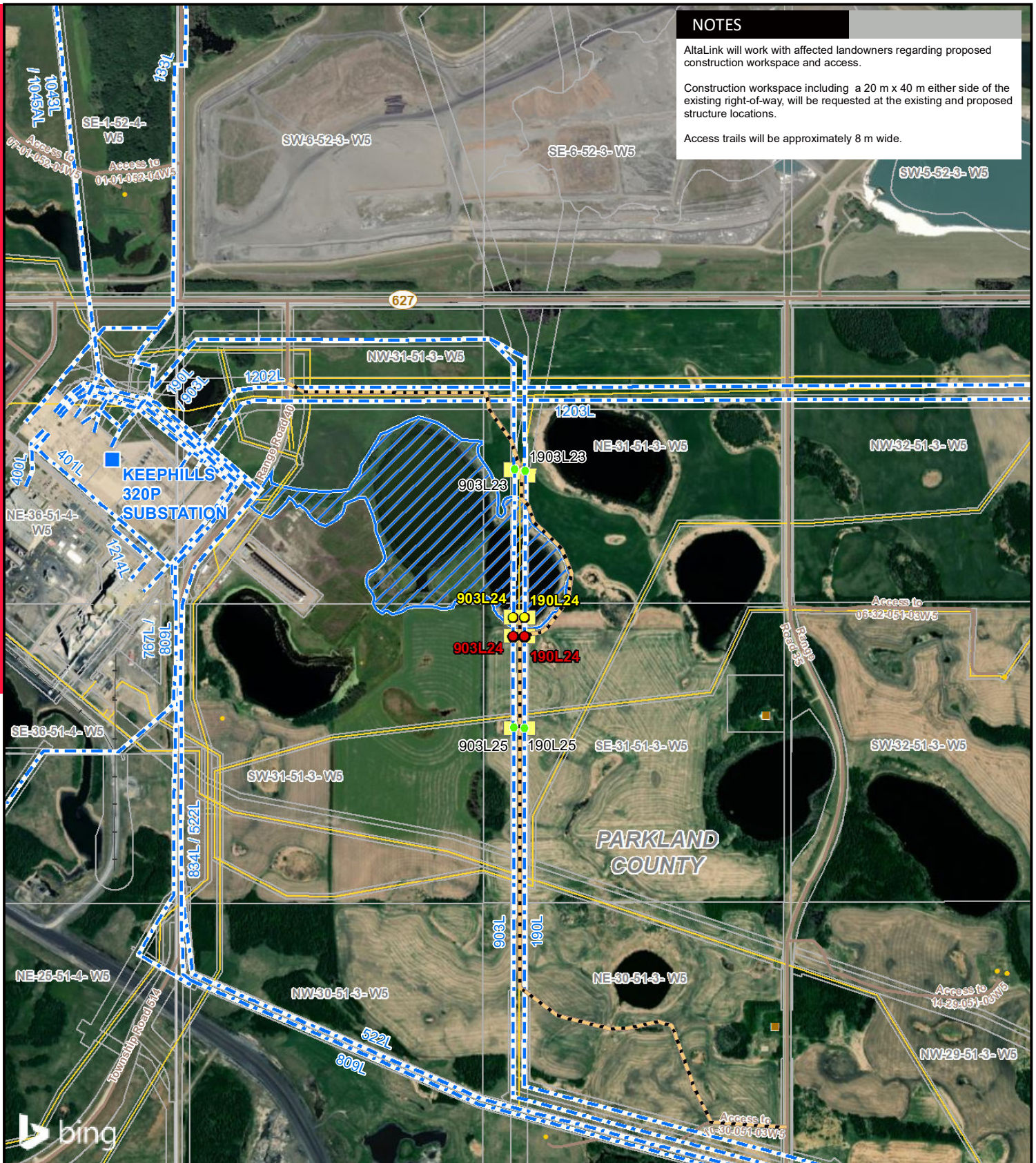

LEGEND

- Proposed Structure Relocation
- Proposed Salvage of Existing Structure
- Existing Structure
- Existing Substation
- Existing Transmission Line
- Access Trail
- Temporary Workspace
- Wetland
- Residence
- Wellsite
- Pipeline
- Railway
- Road

NO: 35035367 - 0025
 DRAWN: SG - AL
 FILE NO.: XXXXXXX
 REVISION: 0.01.02
 AL FOLDER: 190L24 and 903L24
 Transmission Line
 Structure Relocations

DATE: 2024-10-01

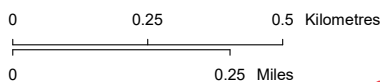

DETAIL PHOTO DP1



PROPOSED

190L24 and 903L24 Transmission Line Structure Relocations

Service Layer Credits: © 2024 Microsoft Corporation © 2024 Maxar ©CNES (2024) Distribution Airbus DS
 Although there is no reason to believe that there are any errors associated with the data used to generate this product or in the product itself, users of these data are advised that errors in the data may be present.