

# NOTES

West of point designation B55 and south of B61 a right-of-way width of approximately 20 m wide will be required. From B55-B58 a right-of-way approximately 26 m wide will be required to accommodate H-frame structures.

From point designations B58-B61 the right-of-way is approximately 30 m wide. Five-pole guyed structures are required on either side of the Paddle River Reservoir crossing. At these locations the right-of-way will be widened to 60 m to accommodate the guy wires.

Additional construction workspace of up to 40 m x 40 m (including the proposed ROW) will be required at each structure location and at various locations along the right-of-way to facilitate equipment turnaround and material storage. These locations will be finalized following detailed engineering.

Where off right-of-way access trails have been identified, the access trail may be up to approximately 8 m wide.

See Mapsheet SM8  
See Mapsheet SM9

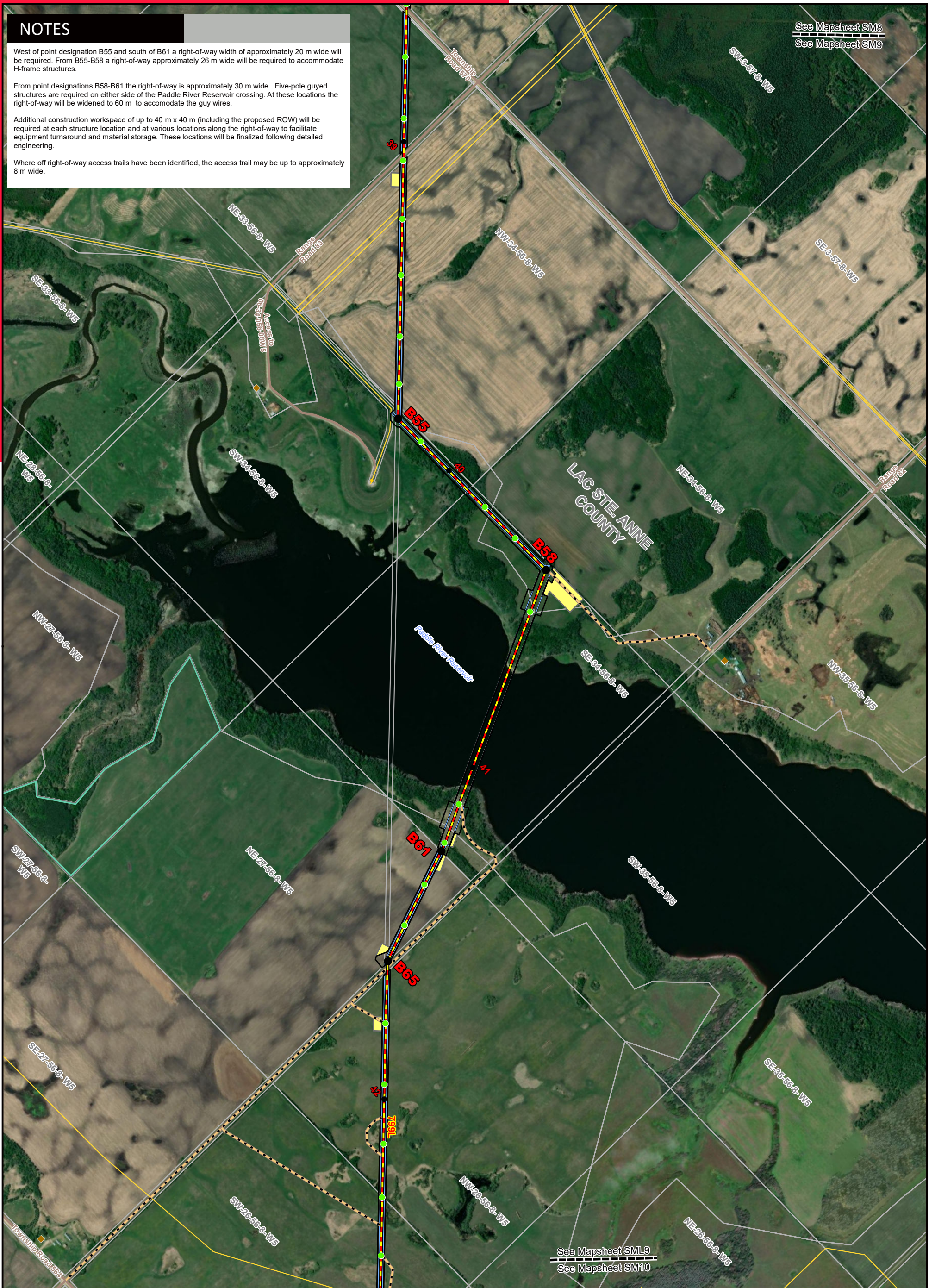

## LEGEND

- |  |                                    |                                |              |
|--|------------------------------------|--------------------------------|--------------|
| ● Point Designation                              | — Other Transmission Line Projects | ■ Residence                    | □ Crown Land |
| ● Kilometre Point                                | — Existing Transmission Line       | ● Wellsite                     | □ Gravel Pit |
| ● Existing Structure                             | — Proposed Right of Way Boundary   | — Municipal or County Boundary | □ Park       |
| ■ Existing Substation                            | — Existing Right of Way Boundary   | — Pipeline                     | □ Urban Area |
| ▲ Existing Radio Tower                           | — Access Trail                     | — Railway                      |              |
| — Proposed Transmission Line Rebuild             | — Construction Workspace           | — Road                         |              |
| — Alternate Route Segment                        | — Laydown Yard                     | — Airport                      |              |
| — Proposed Salvage of Existing Transmission Line | — Vegetation Control               |                                |              |
|  | — Easement                         |                                |              |

NO: 35033721 - 0025  
DRAWN: SG - AL  
FILE NO.: XXXXXXXX  
REVISION: 2.00.02  
AL FOLDER: 799L\_Transmission\_Line\_Rebuild  
**DATE: 2024-02-23**

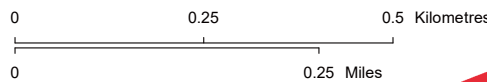

## STRIP MOSAIC SM9



**PROPOSED**

**799L Transmission Line Rebuild**

Service Layer Credits: © 2023 Microsoft Corporation © 2023 Maxar ©CNES (2023) Distribution Airbus DS  
Although there is no reason to believe that there are any errors associated with the data used to generate this product or in the product itself, users of these data are advised that errors in the data may be present.