

NOTES

Approximately 20m x 590m of construction workspace will be required in SW-26-16-25-W4.

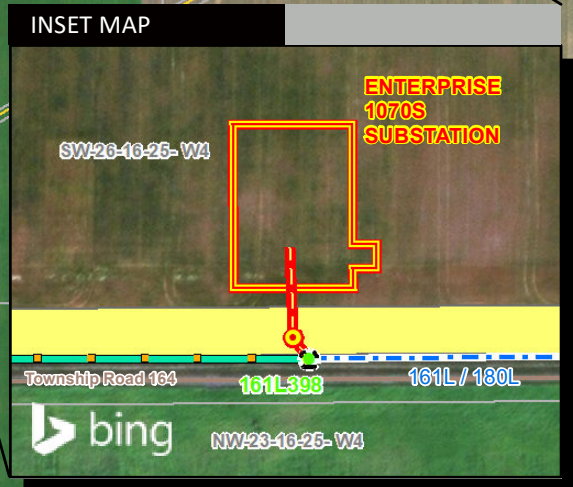
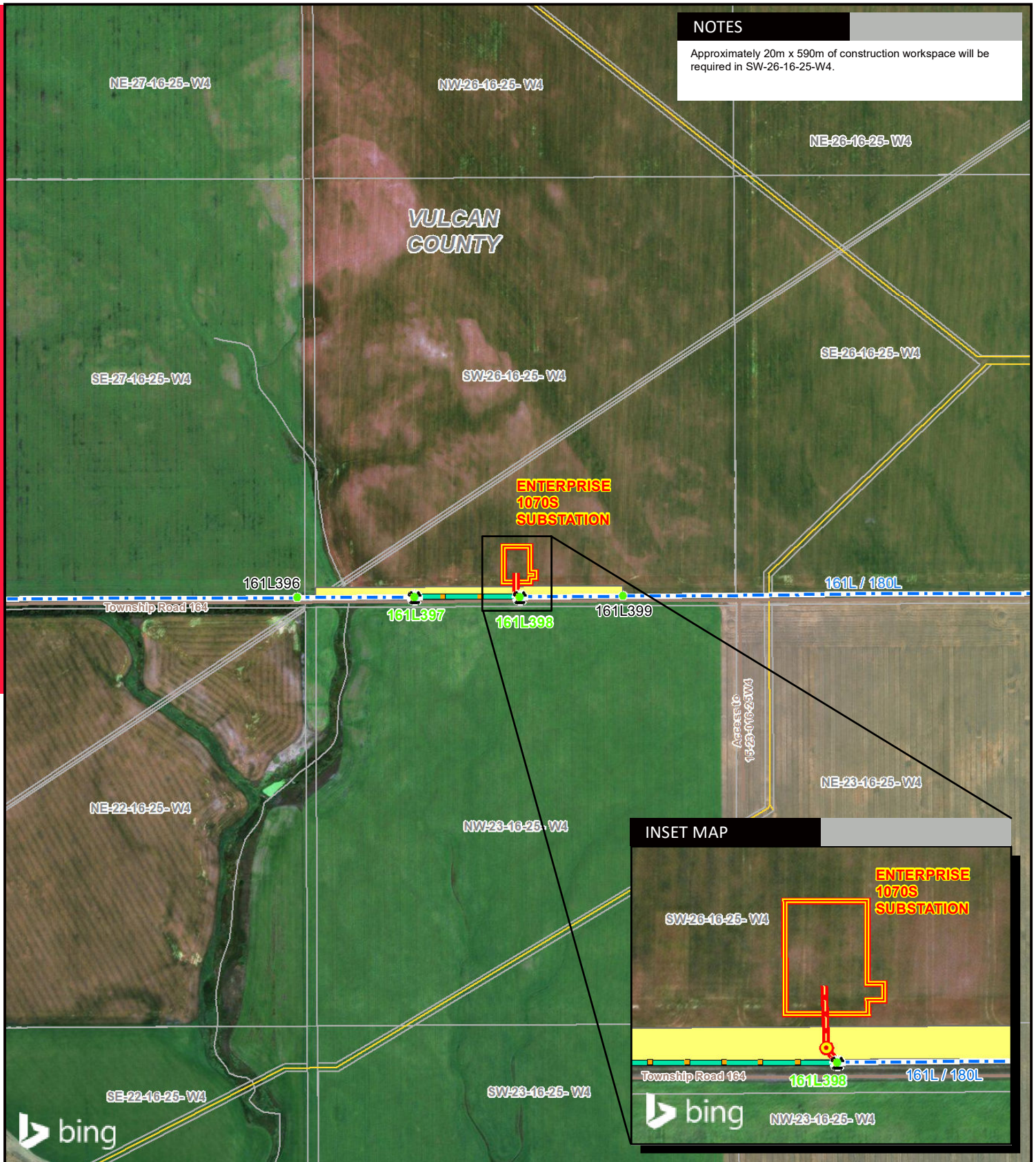

LEGEND

- Proposed Modification of Existing AltaLink Structure
- Proposed Customer Structure
- Existing Structure
- Proposed Customer Transmission Line
- Proposed Optical Ground Wire Replacement
- Existing Transmission Line
- Proposed Customer Substation
- Proposed Construction Workspace
- Pipeline
- Road

NO: 35031191 - 6201
 DRAWN: SG - AL
 FILE NO: XXXXXX
 REVISION: 0.02.02
 AL FOLDER: RESC Enterprise Solar Connection
DATE: 2021-02-09

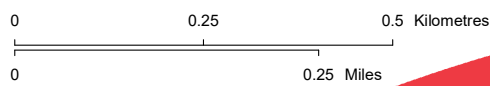

Photography dated: 2007 Source: Valtus Imagery Services 40cm Colour Ortho Photography
 Although there is no reason to believe that there are any errors associated with the data used to generate this product or in the product itself, users of these data are advised that errors in the data may be present.

DETAIL PHOTO DP1

PROPOSED
Enterprise Solar Connection Project