

**NOTES**

Where the underground fibre optic cable is located on private property, AltaLink has proposed approximately 6m of right of way.

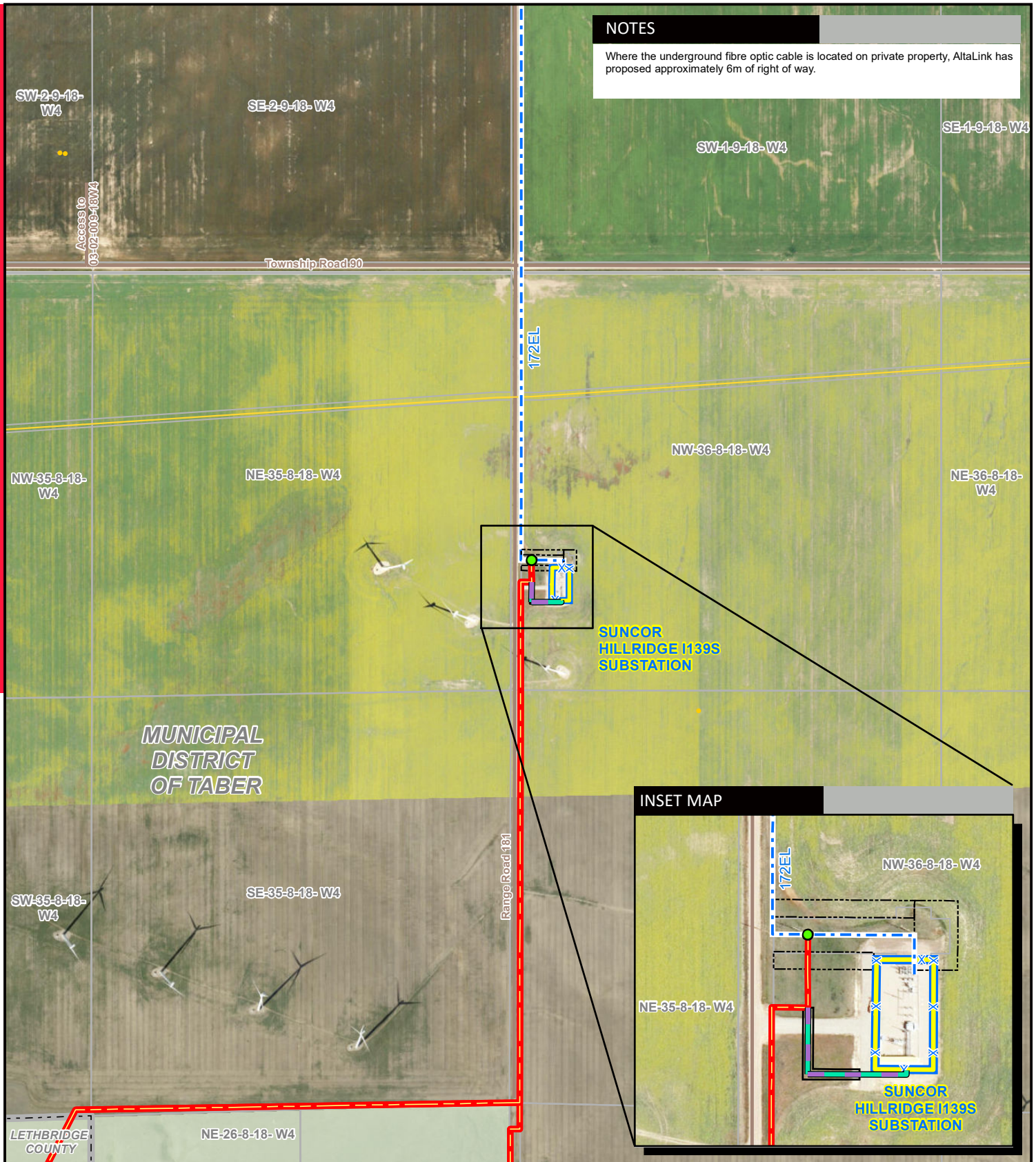

**MUNICIPAL DISTRICT OF TABER**

**INSET MAP**

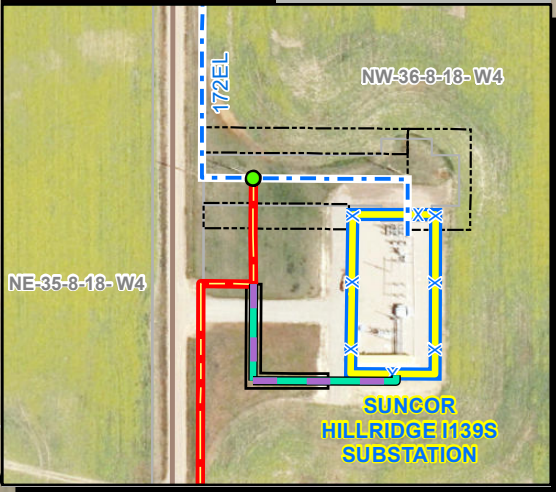

**LEGEND**

- Proposed Structure Modification or Replacement
- Wellsite
- Proposed Underground Fibre Optic Cable
- Municipal or County Boundary
- Proposed Customer Transmission Line
- Pipeline
- Existing Transmission Line
- Road
- Existing 3rd Party Substation Fenceline
- Environmentally Significant Area
- Construction Workspace
- 6m Right-of-Way Boundary

NO: 35033598-6201  
 DRAWN: SG - AL  
 FILE NO.: XXXXXXX  
 REVISION: 0.00.04  
 AL FOLDER: Tempest Wind Power Connection Project  
**DATE: 2024-02-29**

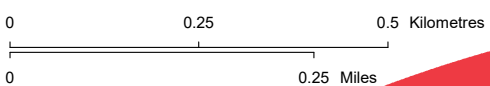

**DETAIL PHOTO DP1**



**PROPOSED**  
 Tempest Wind Power  
 Connection Project

Service Layer Credits: Source: Esri, Maxar, Earthstar Geographics, and the GIS User Community  
 Although there is no reason to believe that there are any errors associated with the data used to generate this product or in the product itself, users of these data are advised that errors in the data may be present.